

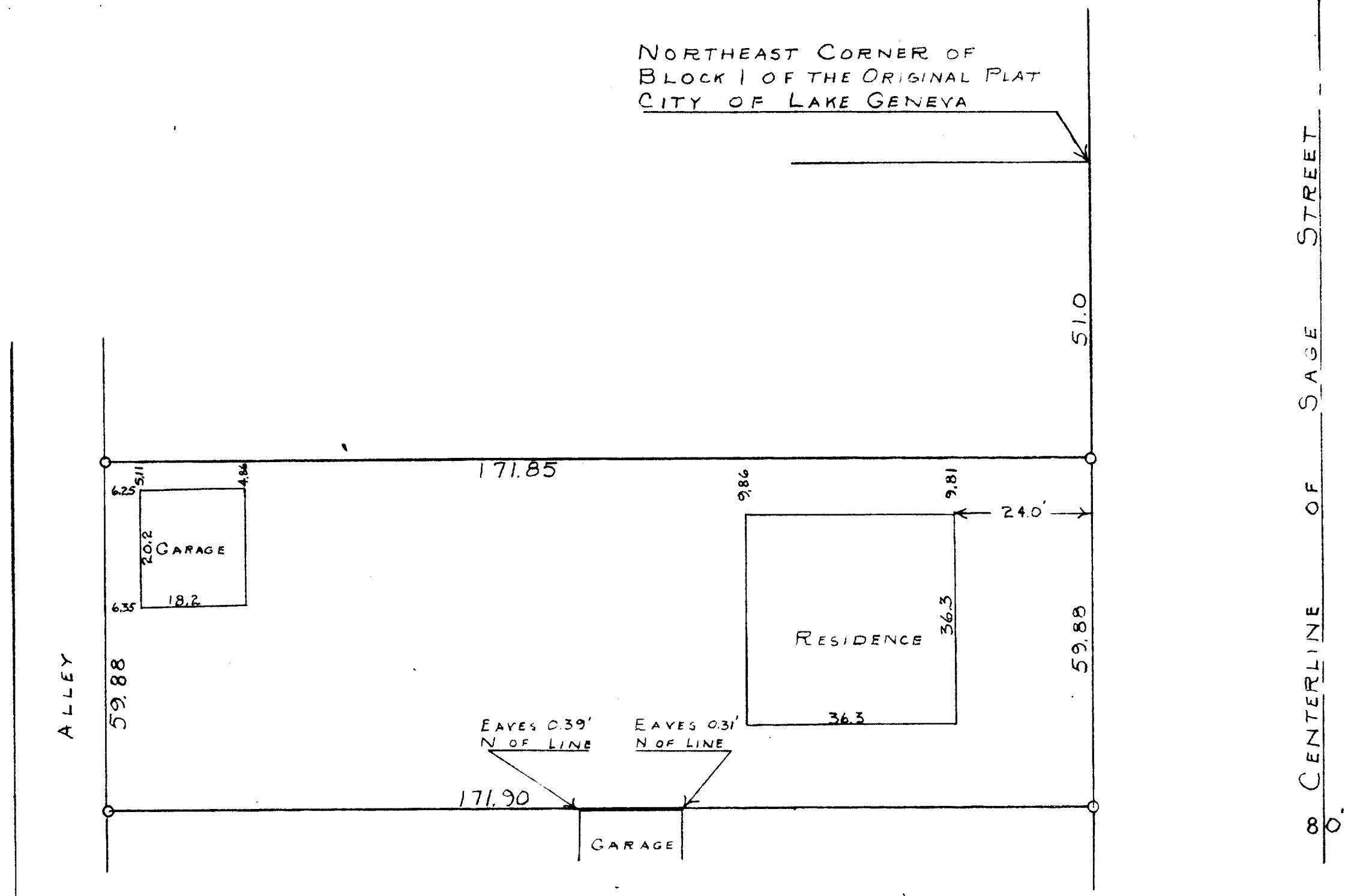

SCALE ~ 1" = 20'  
O = IRON PIPE



STATE OF WISCONSIN)  
COUNTY OF WALWORTH)

I, GEORGE T. DUNHAM, DO HEREBY CERTIFY THAT I HAVE SURVEYED  
THE PROPERTY DESCRIBED AS FOLLOWS:

A PARCEL OF LAND LOCATED IN BLOCK 1 OF THE ORIGINAL PLAT OF THE  
CITY OF LAKE GENEVA, WALWORTH COUNTY, WISCONSIN, DESCRIBED AS  
FOLLOWS, TO-WIT: BEGINNING AT A POINT ON THE EAST LINE OF SAID  
BLOCK 1, 51.0 FEET SOUTH OF THE NORTHEAST CORNER OF SAID BLOCK 1;  
THENCE SOUTH ALONG SAID EAST LINE 59.88 FEET; THENCE WEST 171.90  
FEET; THENCE NORTH 59.88 FEET; THENCE EAST 171.85 FEET TO THE PLACE  
OF BEGINNING.

AND THAT THE ABOVE PLAT IS A CORRECT REPRESENTATION OF THE PROPERTY  
LINES  
JULY, 1955

*George T. Dunham*  
GEORGE T. DUNHAM, SURVEYOR  
DELAVER, WISCONSIN